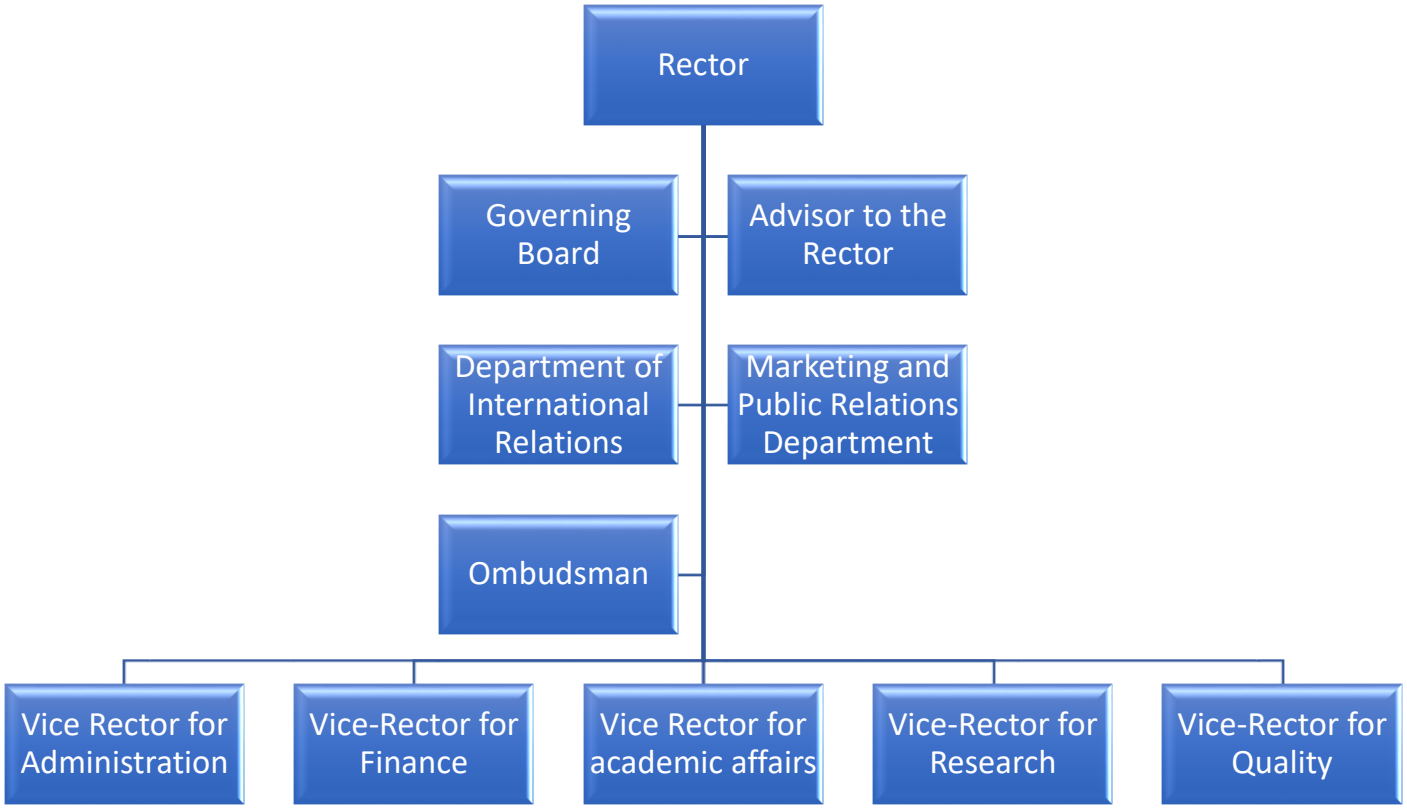
Rector
Governing Board
Advisor to the Rector
Department of International Relations
Marketing and Public Relations Department
Ombudsman
Vice Rector for Administration
Vice-Rector for Finance
Vice Rector for academic affairs
Vice-Rector for Research
Vice-Rector for Quality

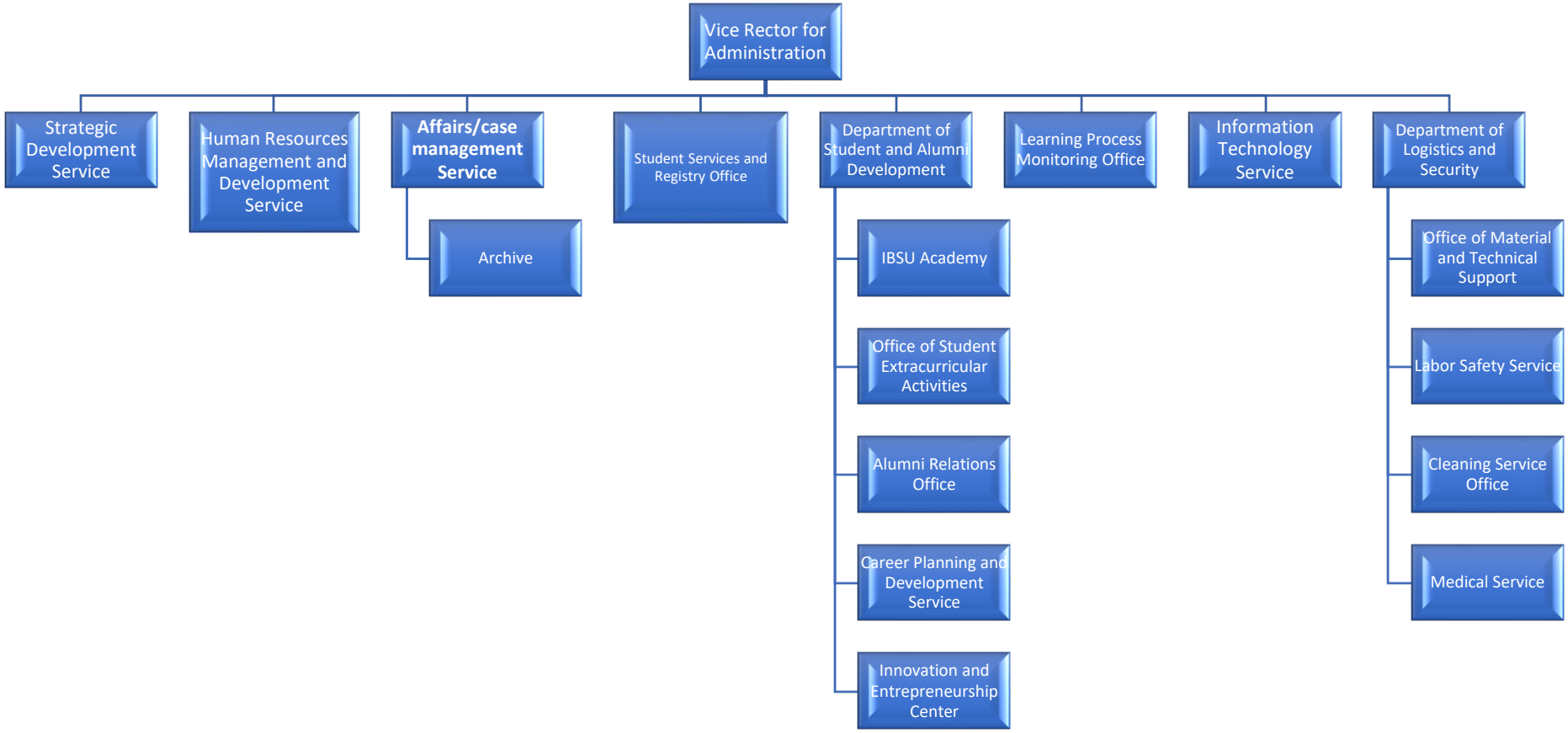
Vice Rector for Administration
Strategic Development Service
Human Resources Management and Development Service
Affairs/case management Service
Archive
Student Services and Registry Office
Department of Student and Alumni Development
IBSU Academy
Office of Student Extracurricular Activities
Alumni Relations Office
Career Planning and Development Service
Innovation and Entrepreneurship Center
Learning Process Monitoring Office
Information Technology Service
Department of Logistics and Security
Office of Material and Technical Support
Labor Safety Service
Cleaning Service Office
Medical Service

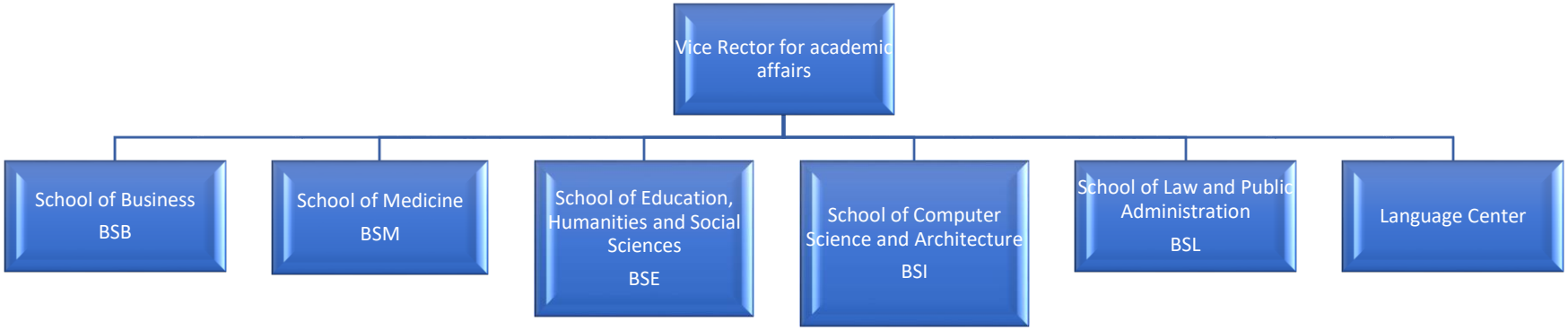
Vice Rector for academic affairs
School of Business
BSB
School of Medicine
BSM
School of Education, Humanities and Social Sciences
BSE
School of Computer Science and Architecture
BSI
School of Law and Public Administration
BSL
Language Center

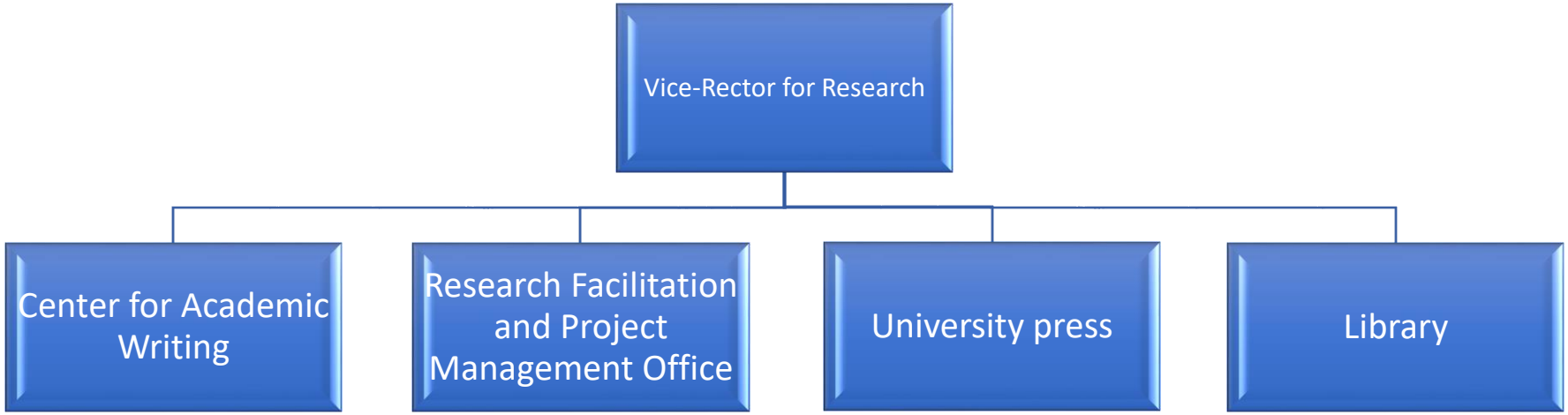
Vice-Rector for Research
Center for Academic Writing
Research Facilitation and Project Management Office
University press
Library

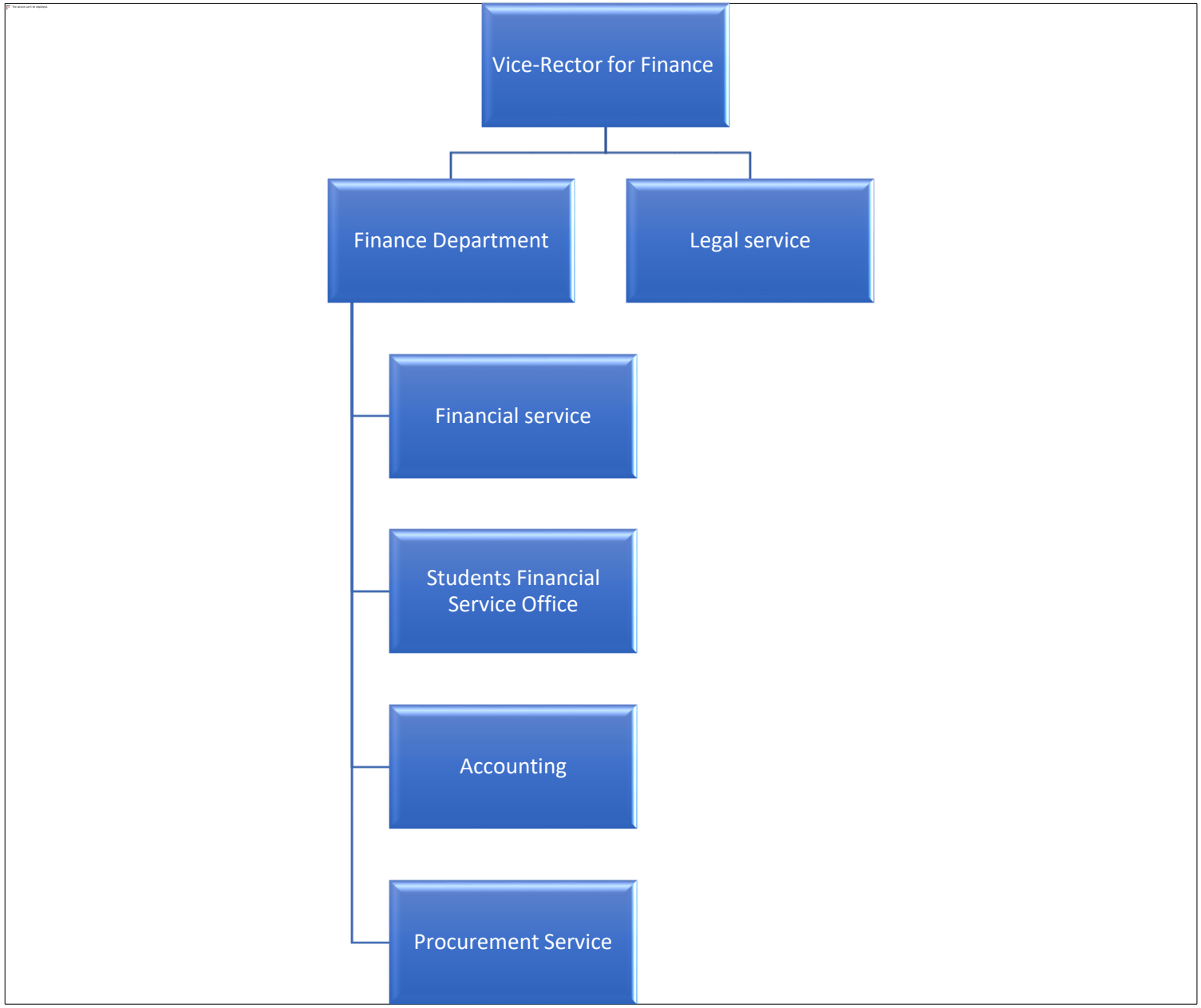
Vice-Rector for Finance
Finance Department
Legal service
Financial service
Students Financial Service Office
Accounting
Procurement Service

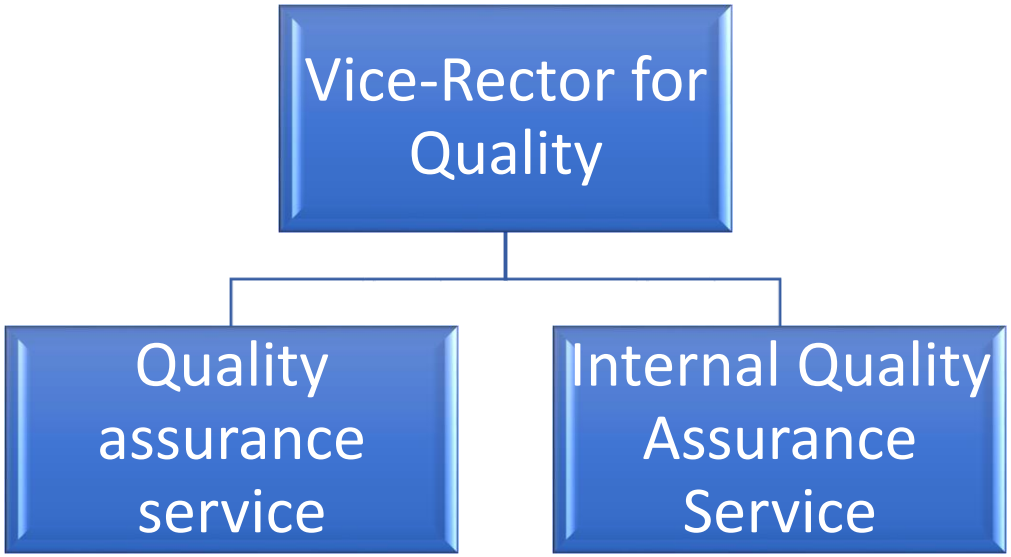
Vice-Rector for Quality
Quality assurance service
Internal Quality Assurance Service

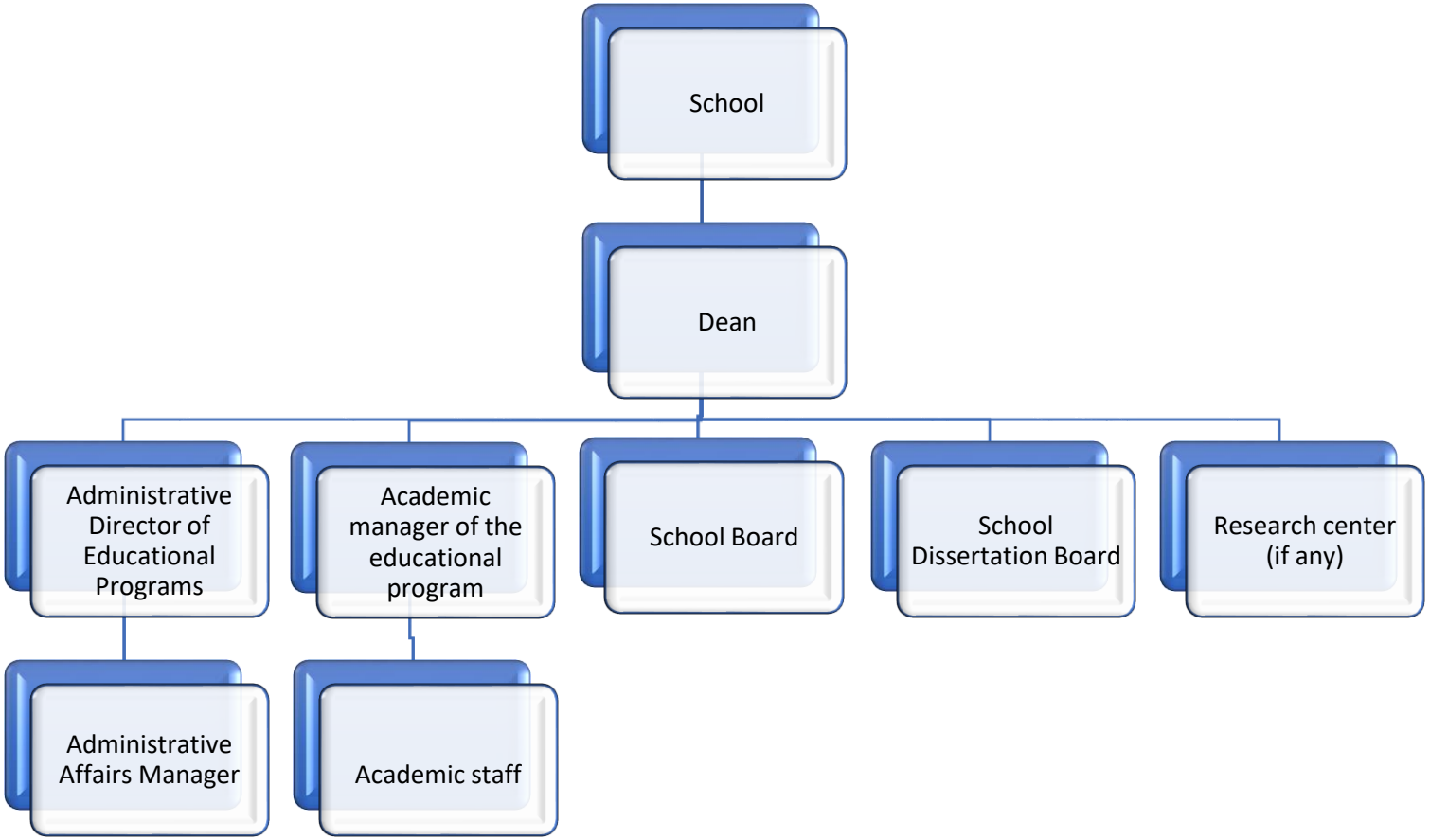
School
Dean
Administrative Director of Educational Programs
Academic manager of the educational program
School Board
School Dissertation Board
Research center (if any)
Administrative Affairs Manager
Academic staff